

Usulü: Sofyan

SEGAH

Beste: Mümin Salman

♩ = 72

ilahi

Güfte: Yunus Emre

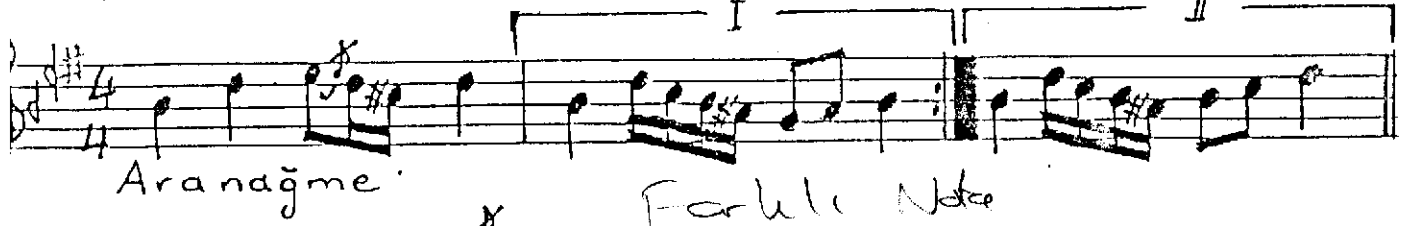

Bil mem ni de yim aş kı ne lin den aş kı ne lin den



Kan de gi de yim aş kı ne lin den



SAZ

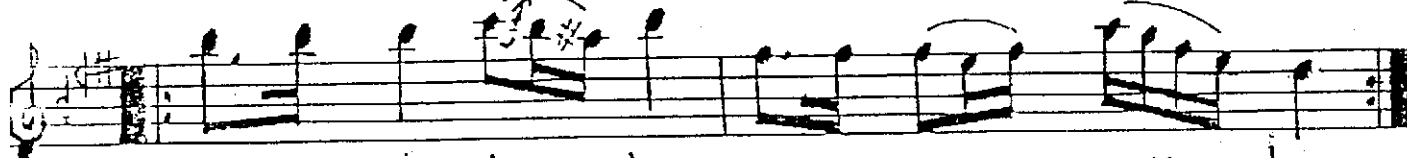

Mes ke nim dağ lar göz ya şım çağ lar

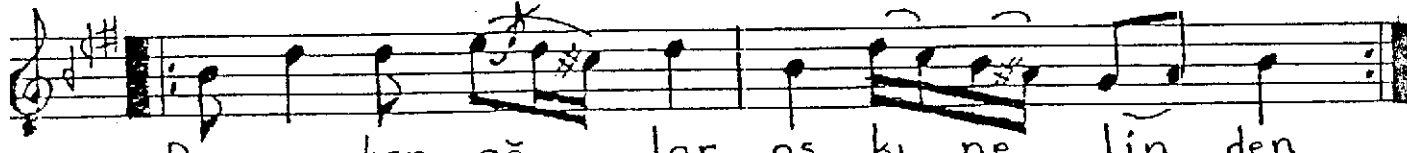

Dur maz kan ağ lar aş kı ne lin den

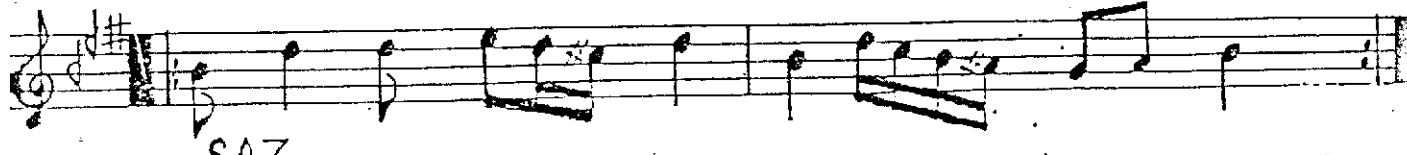

SAZ

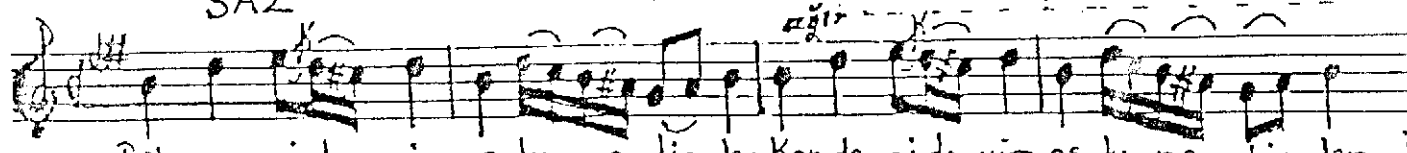

Bil mem ni de yim aş kı ne lin den Kan de gi de yim aş kı ne lin den SON

Bilmem nideyim aşkın elinden

M.S

Kande gideyim aşkın elinden

Meskenim dağlar gözyaşım çağlar

Durmaz kan ağlar aşkın elinden